



CENTRE DE RECHERCHE
INSTITUT UNIVERSITAIRE
DE CARDIOLOGIE
ET DE PNEUMOLOGIE
DE QUÉBEC

AFFILIÉ À  UNIVERSITÉ
LAVAL

Molecular & biological mechanisms in valvular heart diseases: insights, innovations & future directions

Marie-Annick Clavel, DVM, PhD, FACC, FAHA, FCCS

Professor – Université Laval (Quebec, Canada)

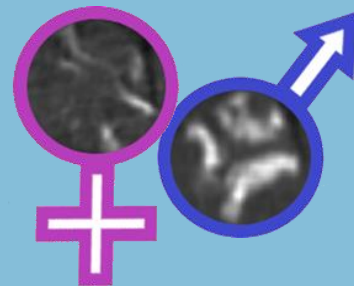

Disclosures



CENTRE DE RECHERCHE
INSTITUT UNIVERSITAIRE
DE CARDIOLOGIE
ET DE PNEUMOLOGIE
DE QUÉBEC

AFFILIÉ À  UNIVERSITÉ
LAVAL

- CT - Core laboratory contract: Edwards Lifesciences; Novartis
- Research grants: Edwards Lifesciences; Medtronic; Pi-Cardiac; Rednvia

VHD are active processes



CENTRE DE RECHERCHE
INSTITUT UNIVERSITAIRE
DE CARDIOLOGIE
ET DE PNEUMOLOGIE
DE QUÉBEC

AFFILIÉ À
UNIVERSITÉ
LAVAL

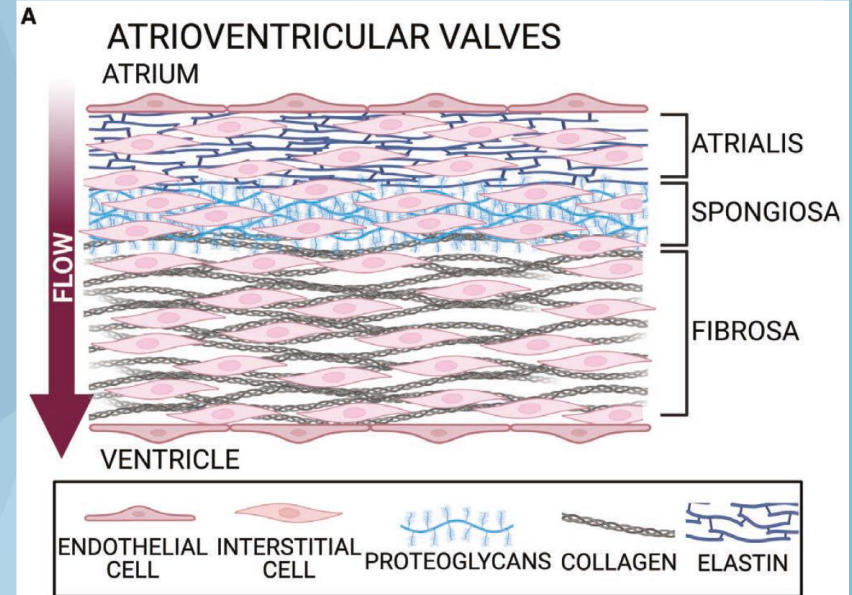
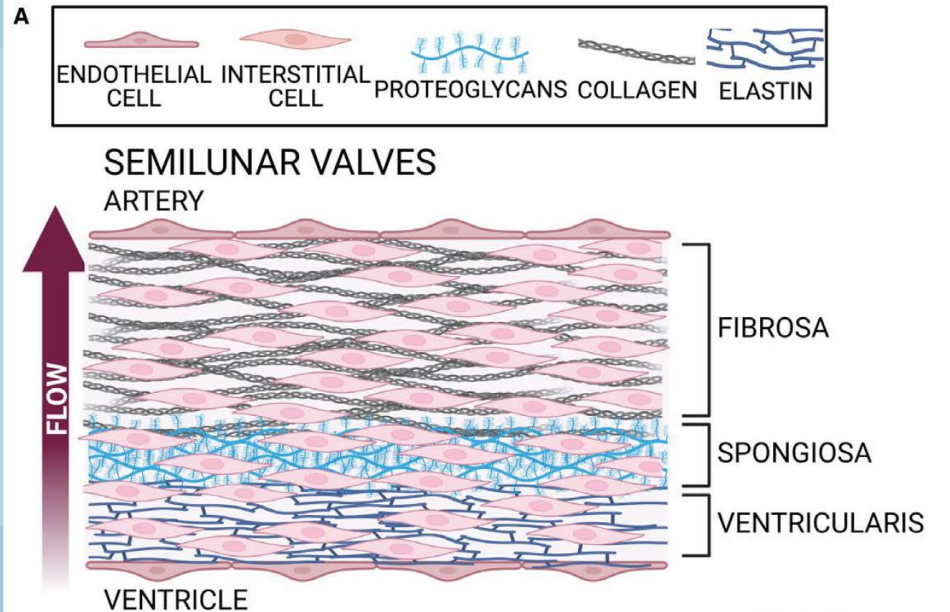

Fibro-calcification in Aortic Valve



CENTRE DE RECHERCHE
INSTITUT UNIVERSITAIRE
DE CARDIOLOGIE
ET DE PNEUMOLOGIE
DE QUÉBEC

AFFILIÉ À UNIVERSITÉ
LAVAL

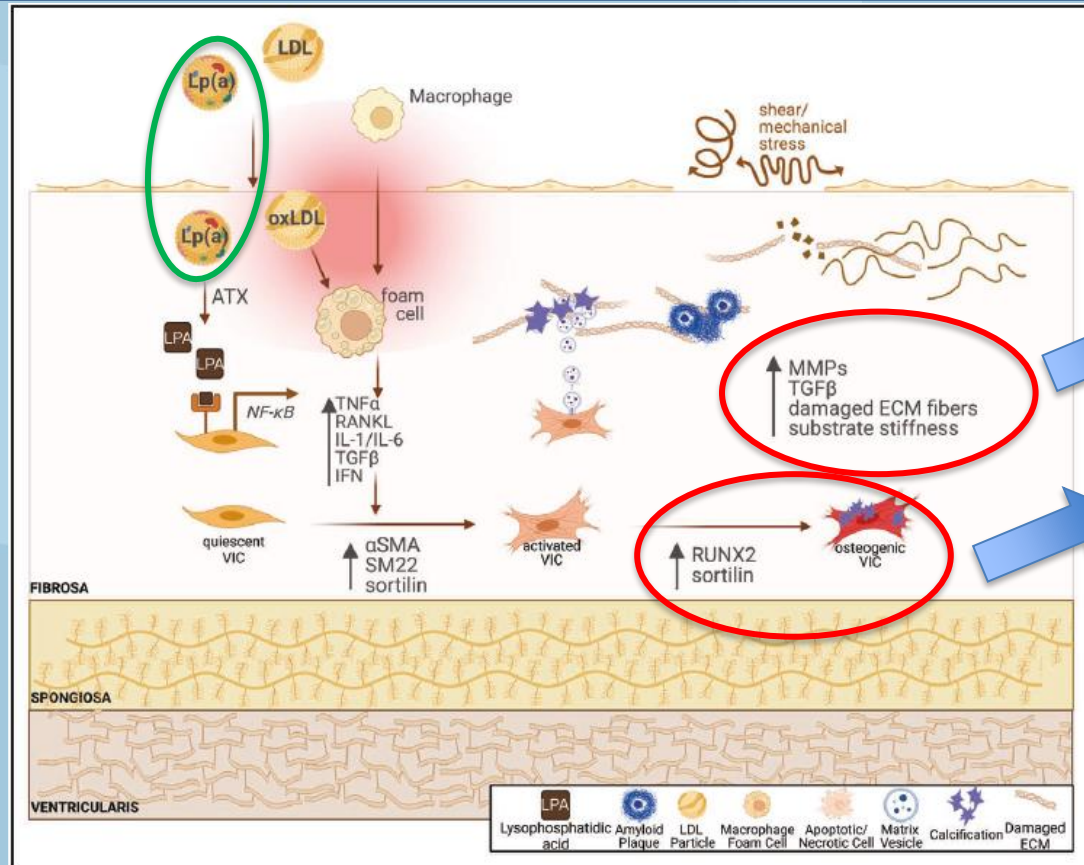

Women

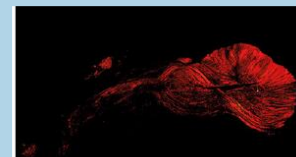

Men

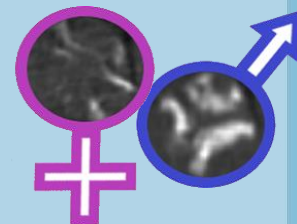

Lipids -Lp(a)



CENTRE DE RECHERCHE
INSTITUT UNIVERSITAIRE
DE CARDIOLOGIE
ET DE PNEUMOLOGIE
DE QUÉBEC

AFFILIÉ À
UNIVERSITÉ
LAVAL

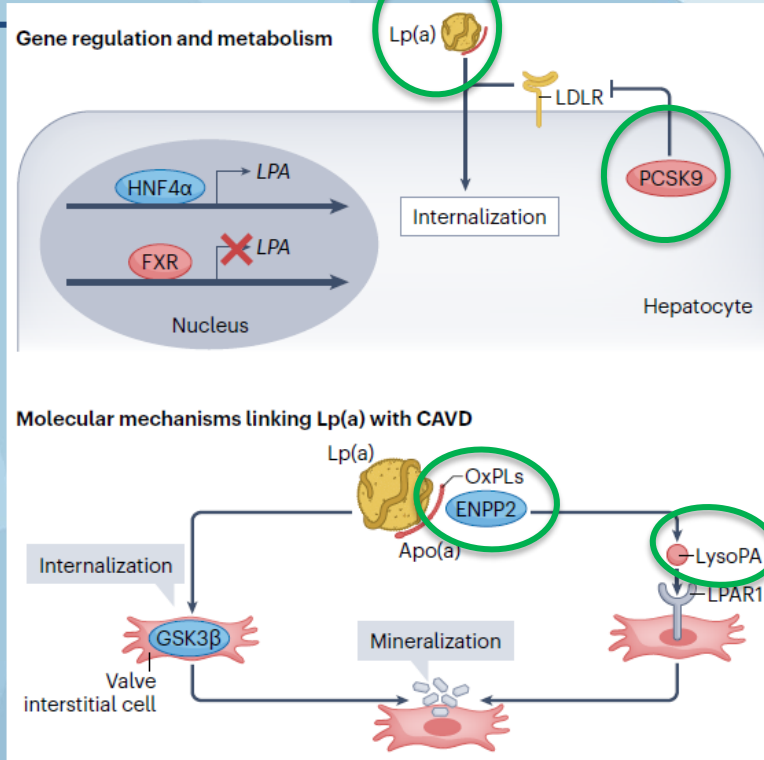

Moncla et al. *Nat Rev Cardiol* . 2023 Aug;20(8):546-559; Thanassoulis et al. *N Engl J Med* 2013;368:503-512; Capoulade et al. *J Am Coll Cardiol* . 2015 Sep 15;66(11):1236-1246

Inflammation, Fibrosis, and Calcification



CENTRE DE RECHERCHE
INSTITUT UNIVERSITAIRE
DE CARDIOLOGIE
ET DE PNEUMOLOGIE
DE QUÉBEC

UNIVERSITÉ
LAVAL

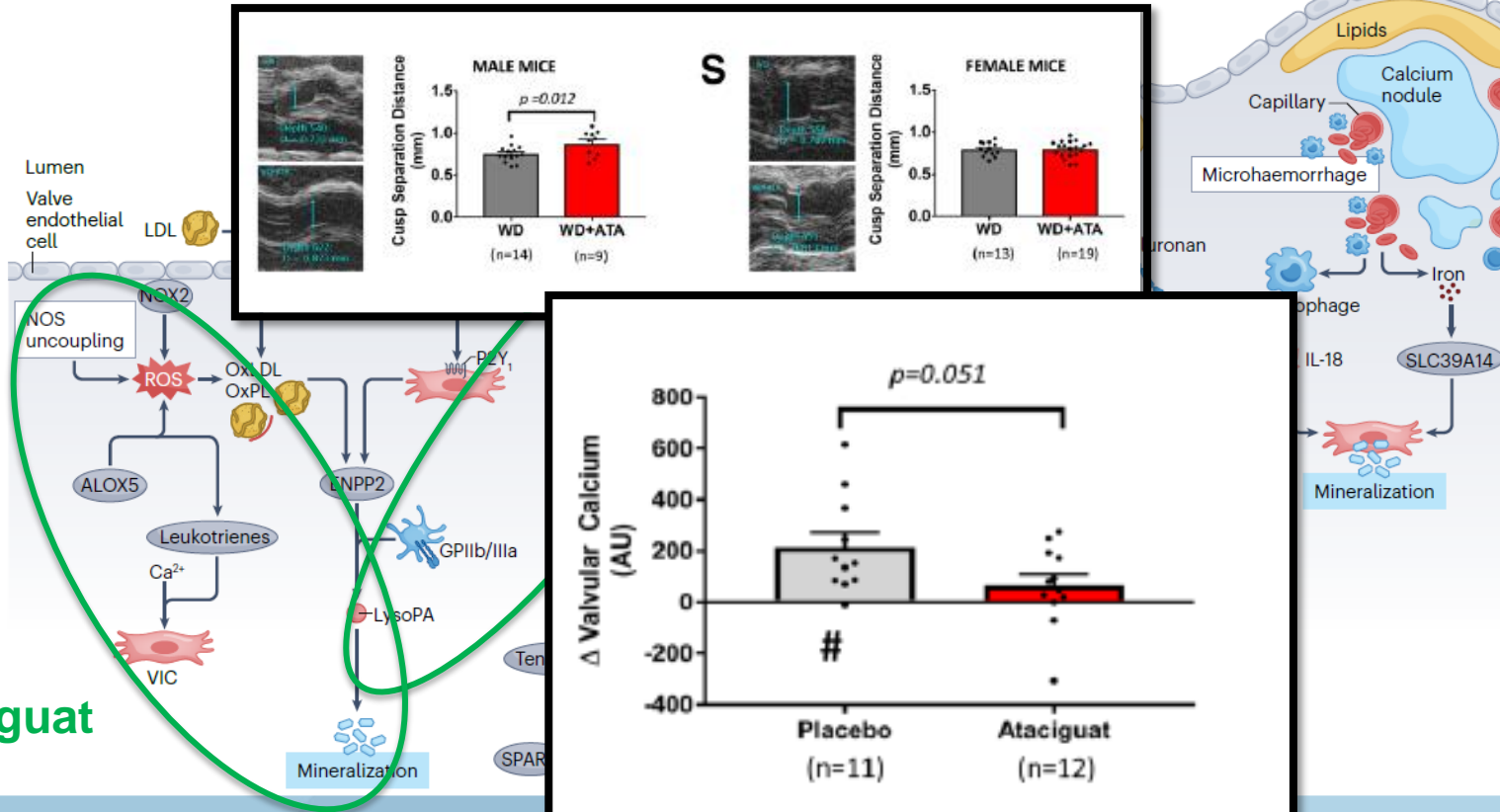

Moncla et al. *Nat Rev Cardiol* . 2023 Aug;20(8):546-559; Zhang et al. *Circulation* . 2025 Apr;151(13):913-930

SGLT2i... and also GLP1, Evogliptin...



CENTRE DE RECHERCHE
INSTITUT UNIVERSITAIRE
DE CARDIOLOGIE
ET DE PNEUMOLOGIE
DE QUÉBEC

AFFILIÉ À UNIVERSITÉ
LAVAL

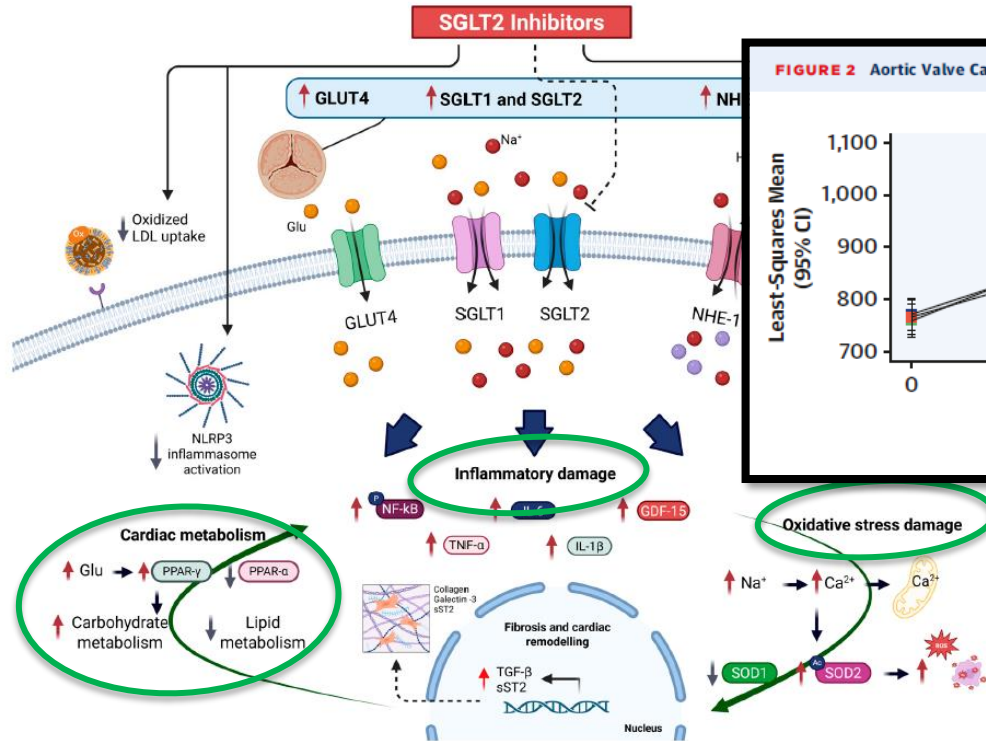
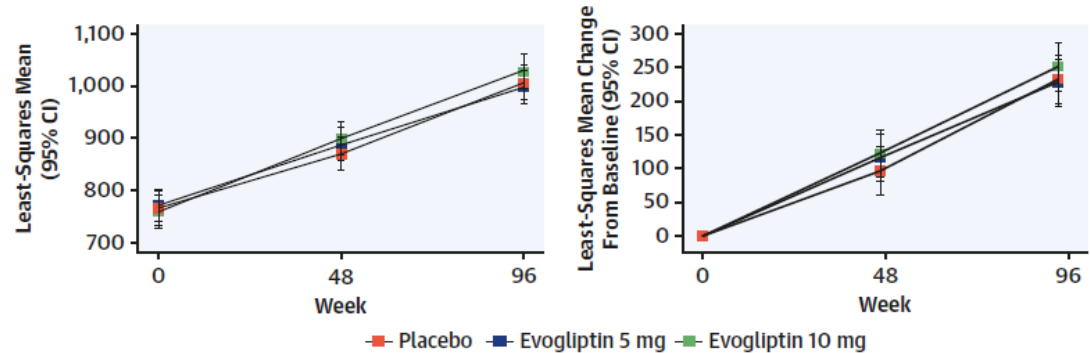

FIGURE 2 Aortic Valve Calcium Volume



Karakasis et al. *Int J Mol Sci.* 2025 May 8;26(10):4494; Song et al. *J Am Coll Cardiol* . 2024 Sep 17;84(12):1064-1075

Inflammation, Fibrosis, and Calcification



CENTRE DE RECHERCHE
INSTITUT UNIVERSITAIRE
DE CARDIOLOGIE
ET DE PNEUMOLOGIE
DE QUÉBEC

UNIVERSITÉ
LAVAL

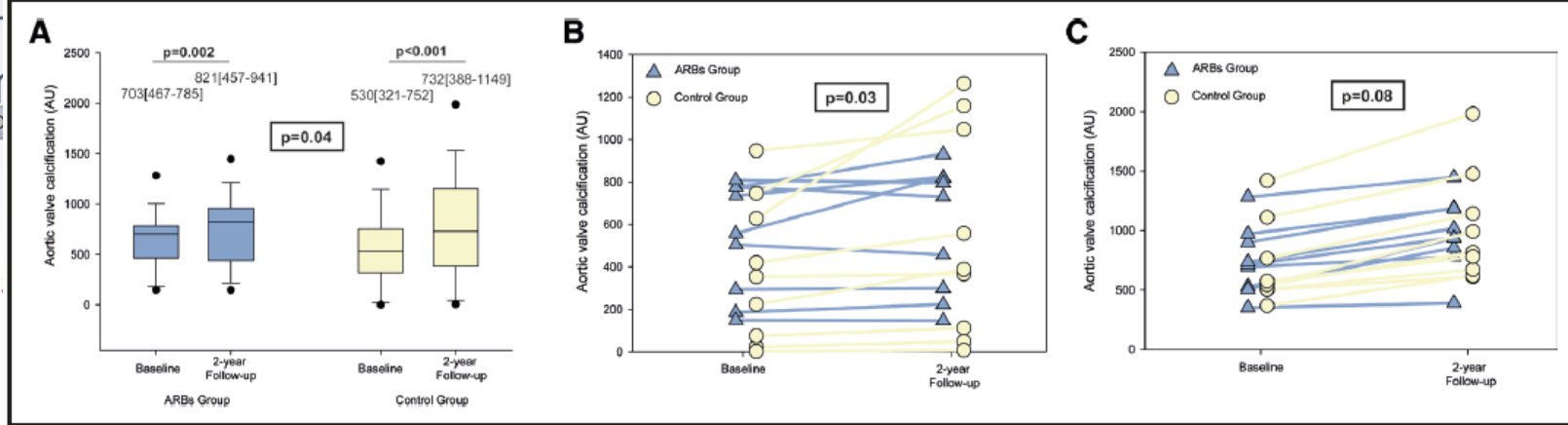
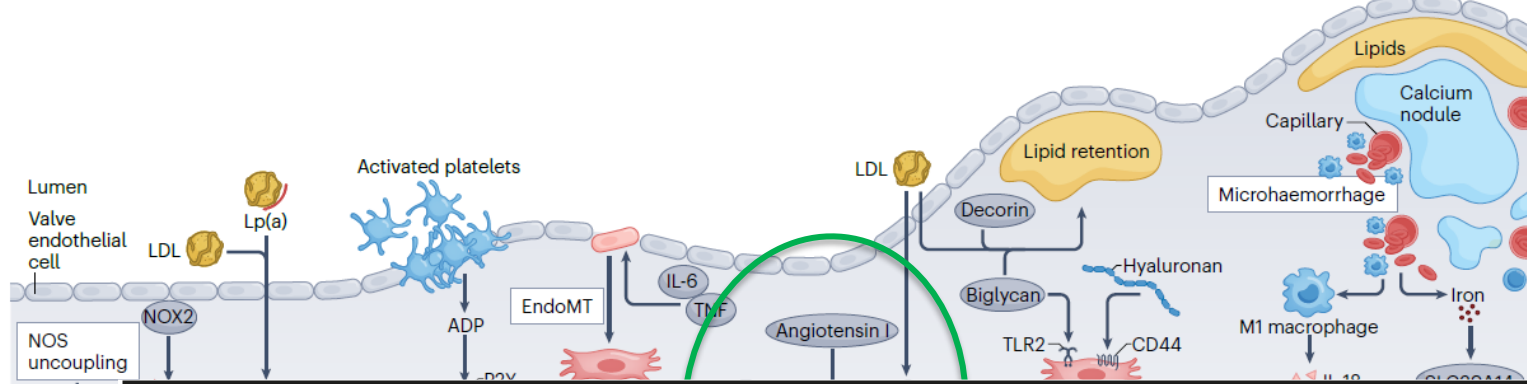

Moncla et al. *Nat Rev Cardiol* . 2023 Aug;20(8):546-559; Demers et al. *Circ Cardiovasc Imaging*. 2025 May;18(5):e017913

Primary Mitral Regurgitation



CENTRE DE RECHERCHE
INSTITUT UNIVERSITAIRE
DE CARDIOLOGIE
ET DE PNEUMOLOGIE
DE QUÉBEC

AFFILIÉ À  UNIVERSITÉ
LAVAL

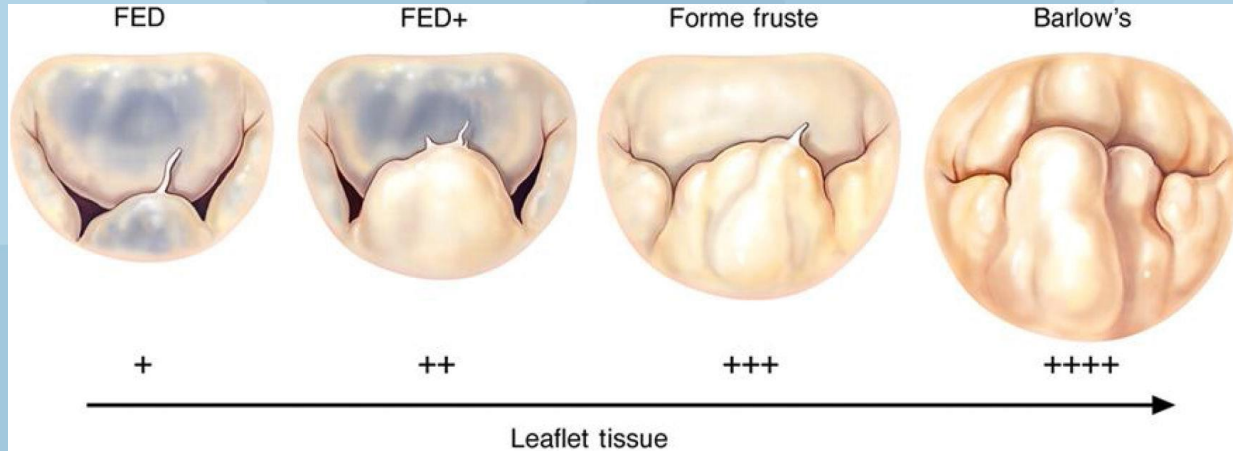

Primary Mitral Regurgitation



CENTRE DE RECHERCHE
INSTITUT UNIVERSITAIRE
DE CARDIOLOGIE
ET DE PNEUMOLOGIE
DE QUÉBEC

AFFILIÉ À
UNIVERSITÉ
LAVAL

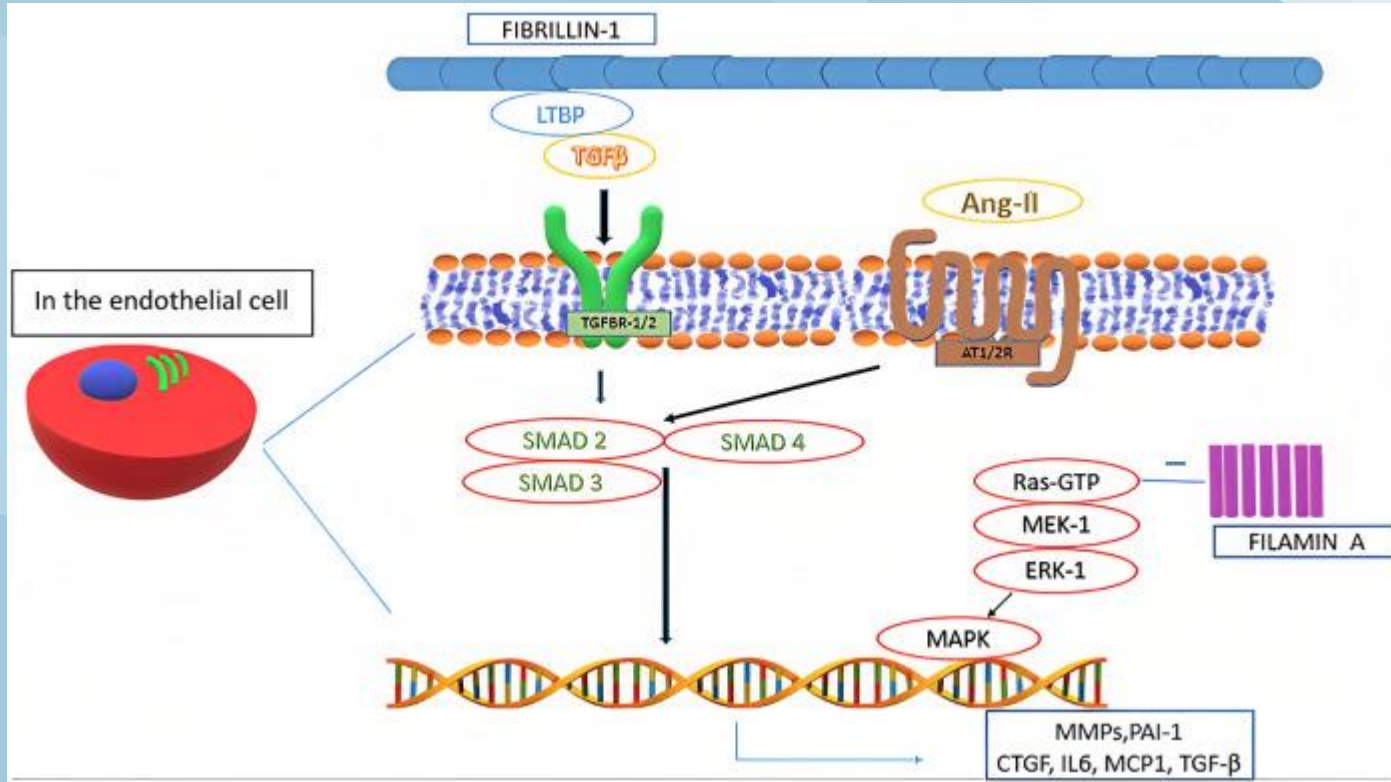

ACE, ARB?

Reduction MR
variable and
inconsistent

Familial Primary Mitral Regurgitation



CENTRE DE RECHERCHE
INSTITUT UNIVERSITAIRE
DE CARDIOLOGIE
ET DE PNEUMOLOGIE
DE QUÉBEC

Filamin-A

Men: mitral annulus: larger,
mitral leaflets: thickened,
redundant, elongated,
prolapsed in systole

distance papillary muscles
and mitral annulus: lower

Women changes moderate

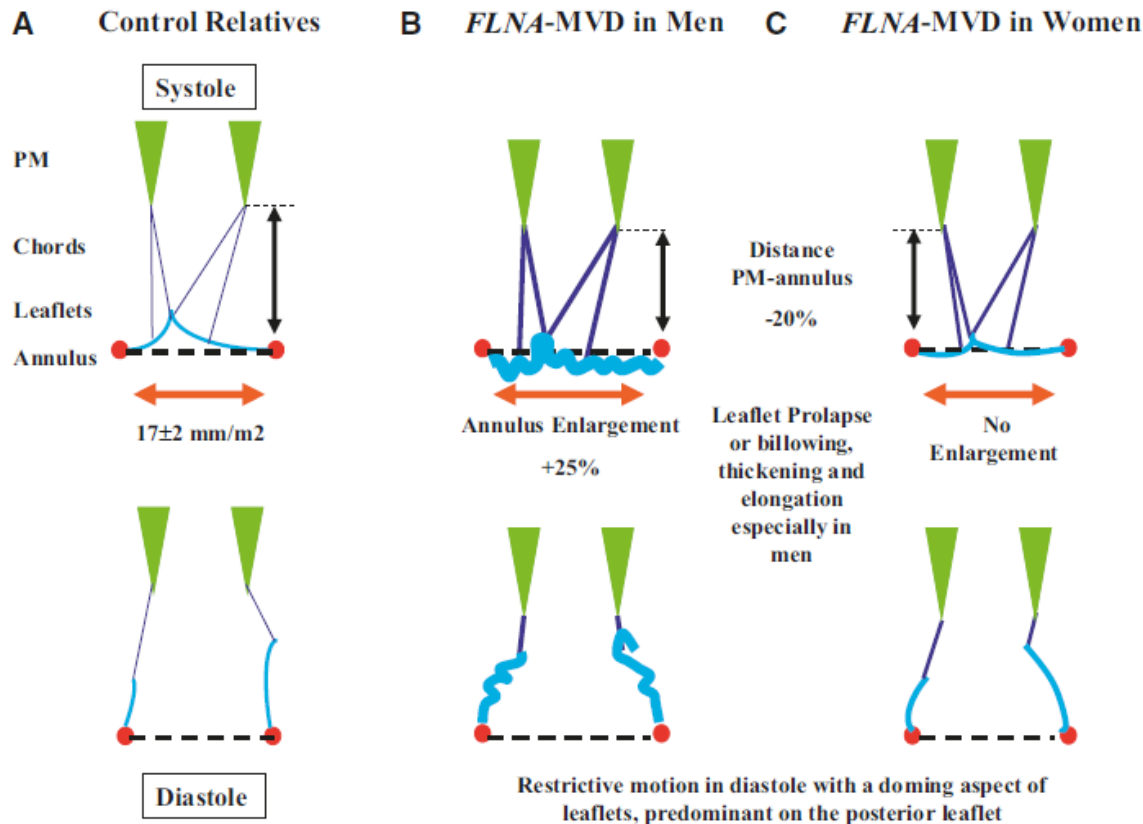

Secondary Mitral Regurgitation (Ischemic)

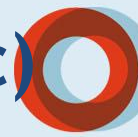

CENTRE DE RECHERCHE
INSTITUT UNIVERSITAIRE
DE CARDIOLOGIE
ET DE PNEUMOLOGIE
DE QUÉBEC

AFFILIÉ À
UNIVERSITÉ
LAVAL

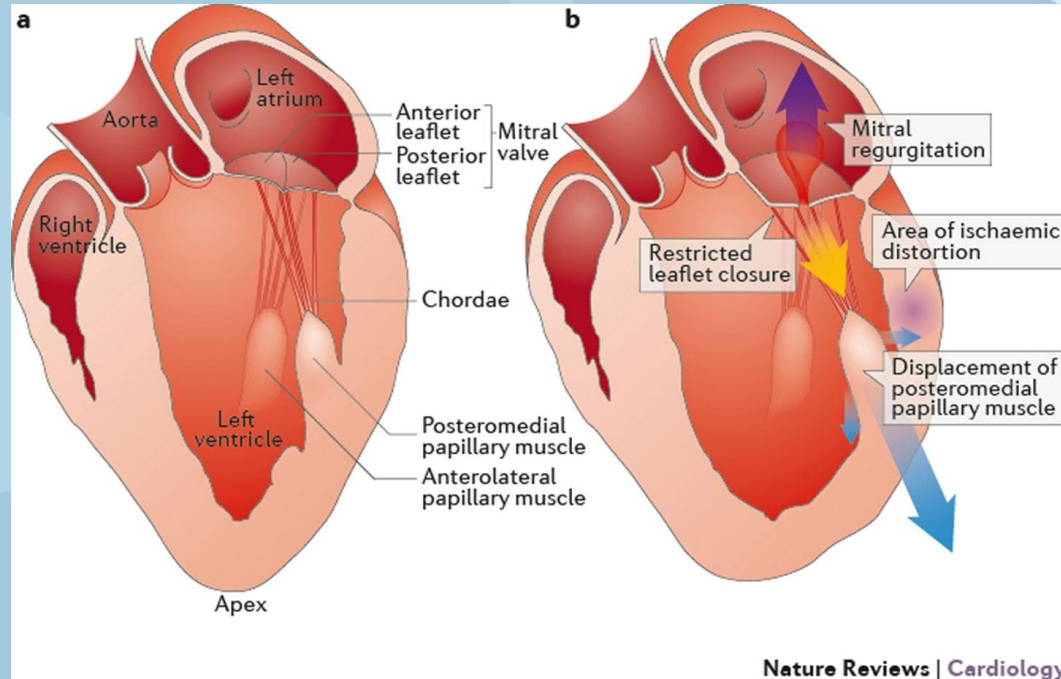

Only LV... or not?

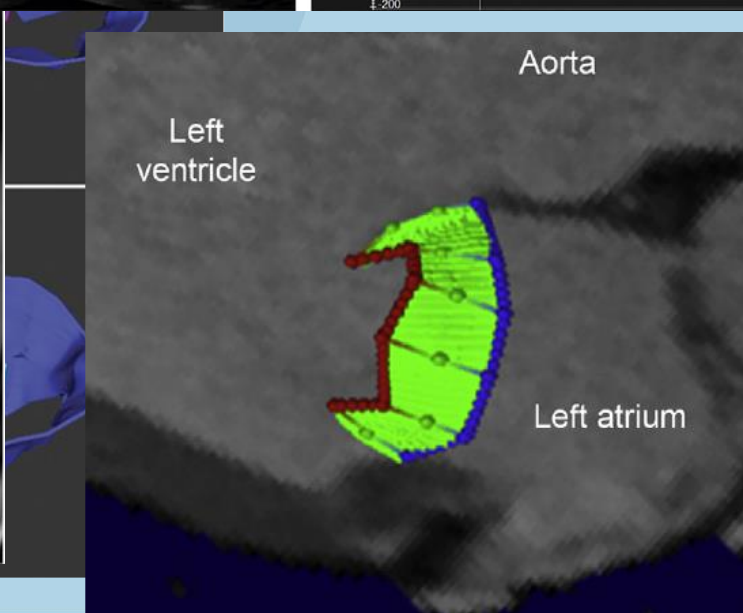
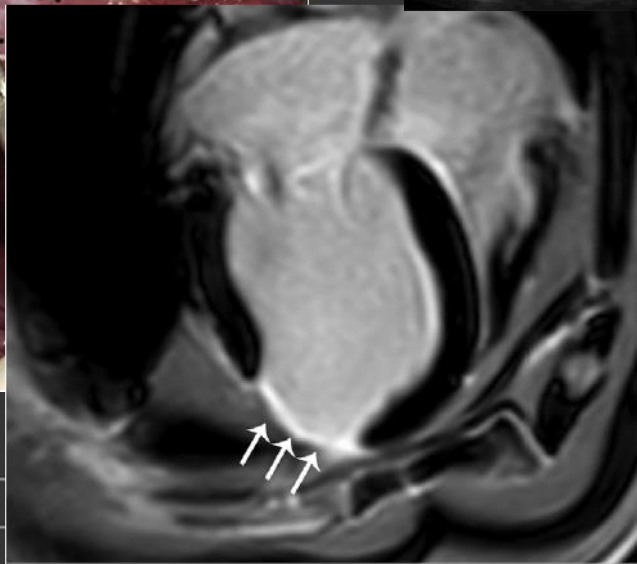
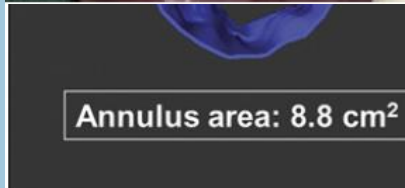
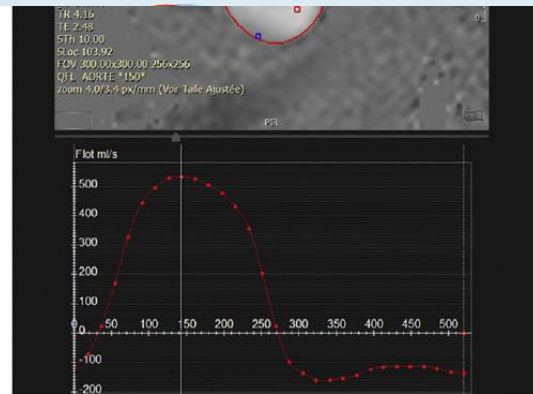
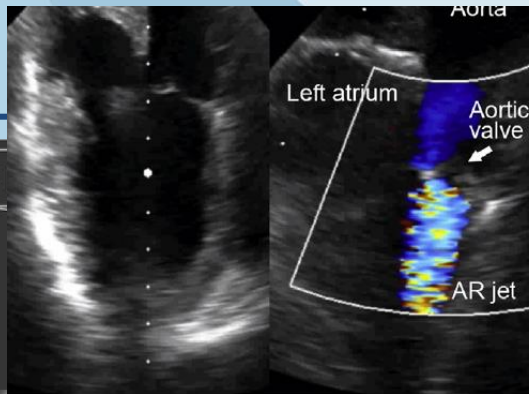
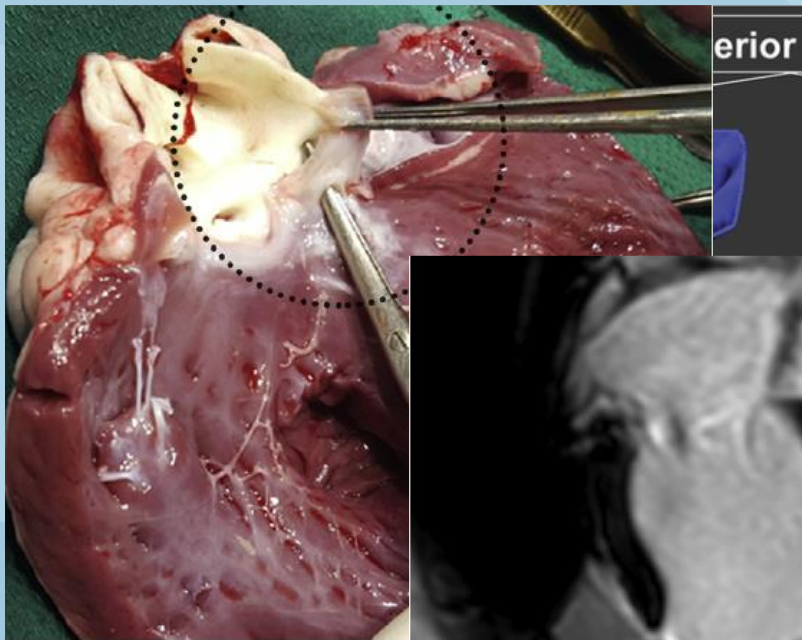

Impact of MI on mitral leaflet growth



CENTRE DE RECHERCHE
INSTITUT UNIVERSITAIRE
DE CARDIOLOGIE
ET DE PNEUMOLOGIE
DE QUÉBEC

AFFILIÉ À
UNIVERSITÉ
LAVAL

A

LV End-Diastolic Volume (ml)

300
200
100
0

B

$p = 0.80$

200

$p = 0.69$

C

Mitral Valve Leaflet Area (cm^2)

20
15
10
5

Bas

D

$p = 0.03$

40

$p < 0.01$

E

Leaflet Area/Closure Area

1.6
1.4
1.2
1.0
0.8

Baseline
AR

Follow-Up
AR

Baseline
AR+MI

Follow-Up
AR+MI

$p = 0.02$

F

Leaflet Area/Closure Area
Ratio and Infarct Size

Leaflet Area/Closure Area

1.6
1.4
1.2
1.0
0.8

Infarct Size (g)

$r = -0.939$
 $p = 0.002$

● CTL ● AR+MI

Impact of MI on mitral leaflet growth



CENTRE DE RECHERCHE
INSTITUT UNIVERSITAIRE
DE CARDIOLOGIE
ET DE PNEUMOLOGIE
DE QUÉBEC

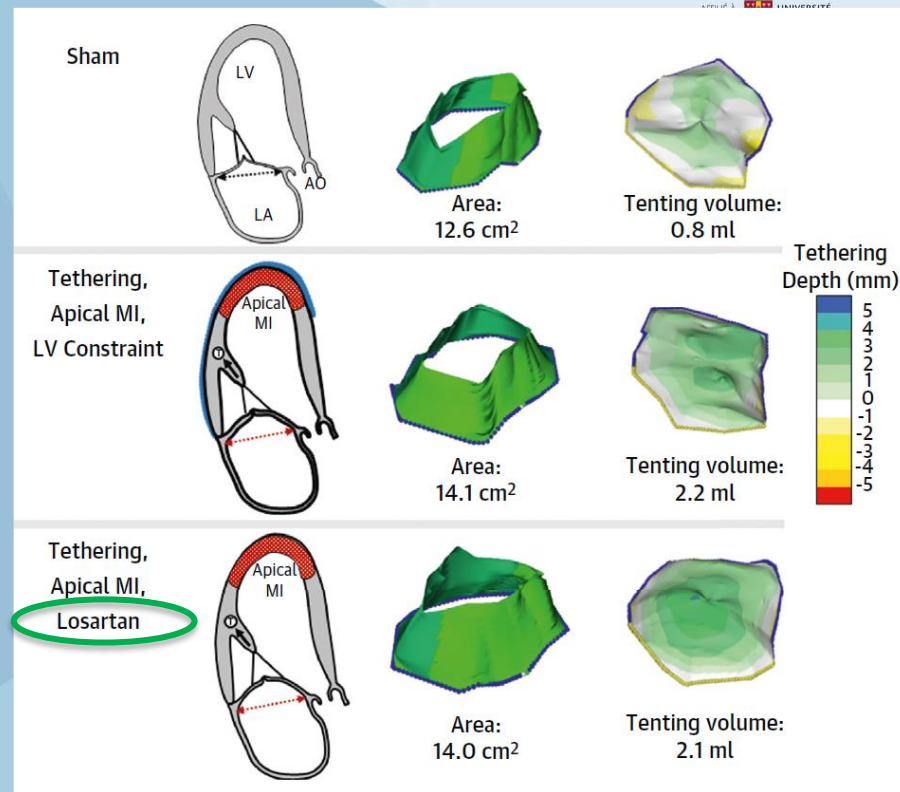
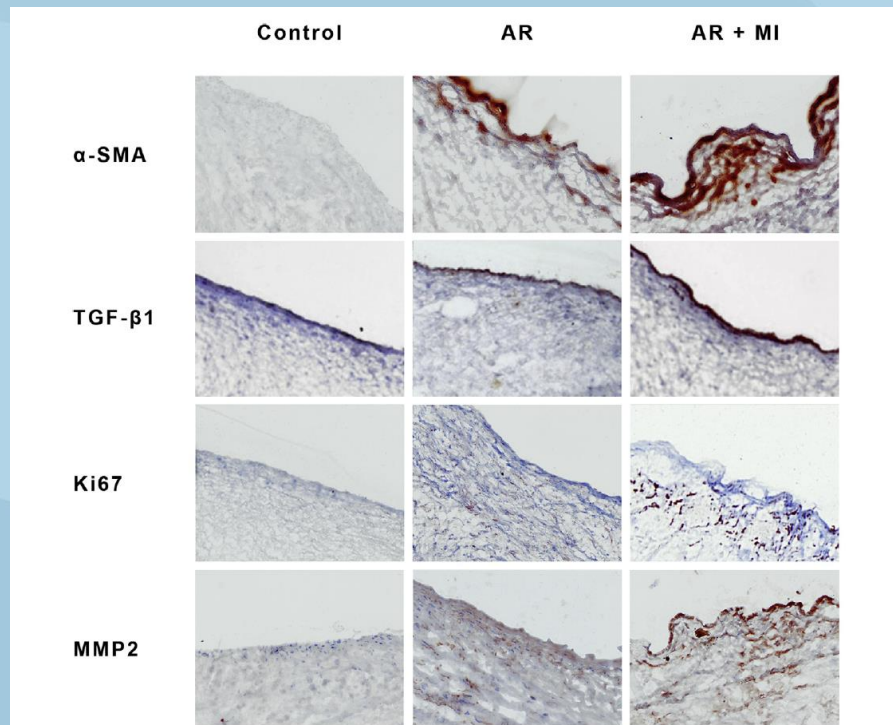

Medical tx at the time of MI?



CENTRE DE RECHERCHE
INSTITUT UNIVERSITAIRE
DE CARDIOLOGIE
ET DE PNEUMOLOGIE
DE QUÉBEC

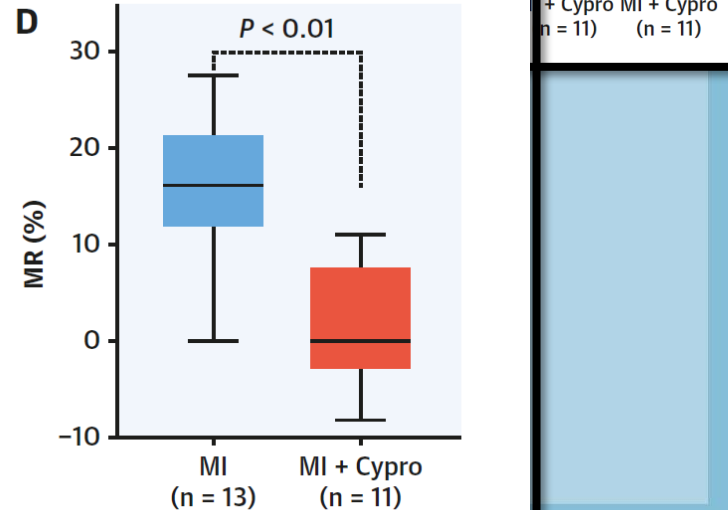
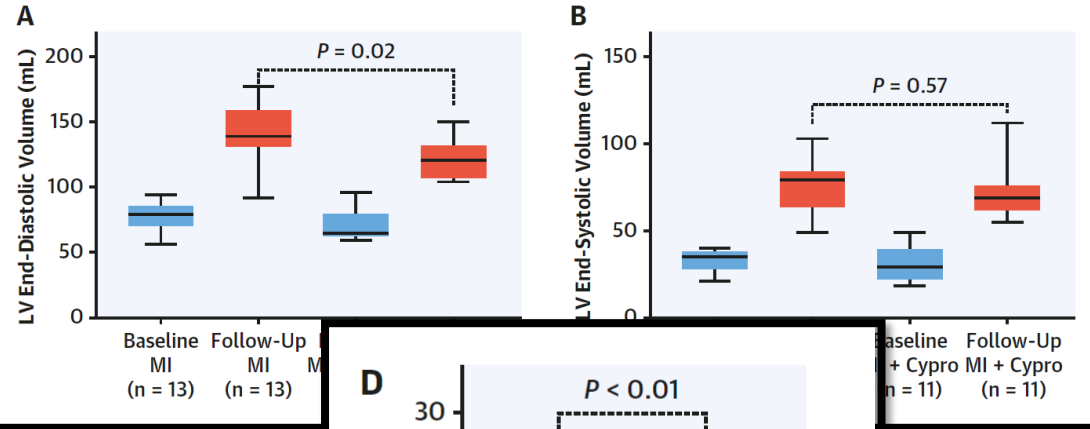
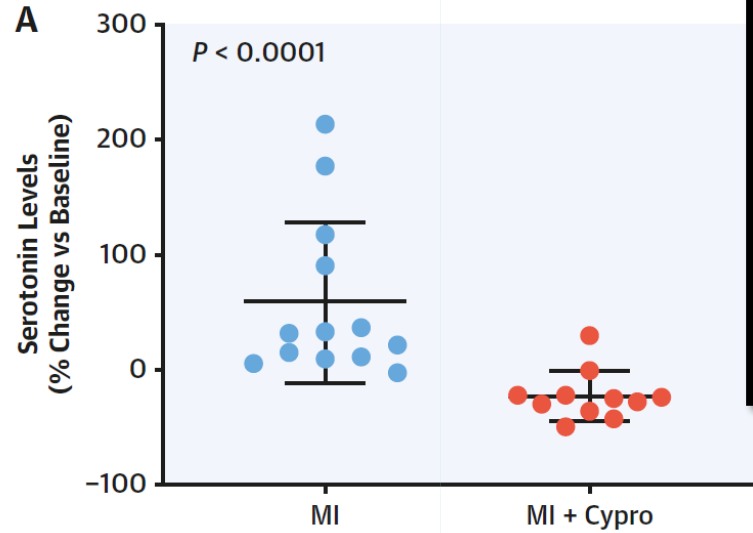

Conclusion: Sex-differences in AS from imaging



CENTRE DE RECHERCHE
INSTITUT UNIVERSITAIRE
DE CARDIOLOGIE
ET DE PNEUMOLOGIE
DE QUÉBEC

- **Aortic valve calcification is lower** in women for the AS same severity but **fibrosis is higher** - And thus pathophysiology is different
- Several **ongoing trials** (Lp(a); Evogliptin, ARBs, Ataciguat,...) **in Aortic Stenosis**
- **Primary MR present differently** between sexes and **chromosomic defect** have different impact
- **Secondary MR** post myocardial infarction is not only a ventricular disease and **mitral valve leaflets are remodelled**: thus medication at the time of MI could limit MR

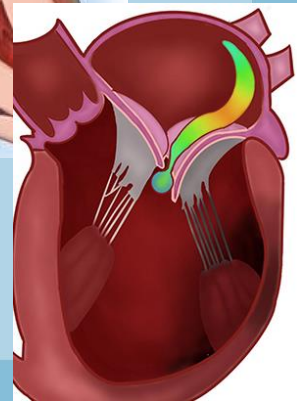
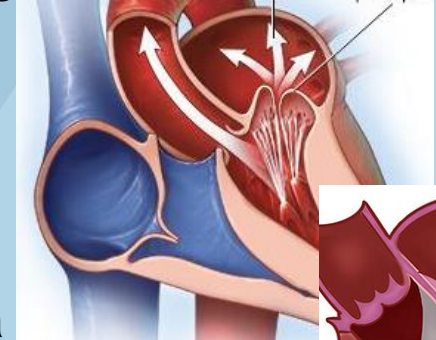
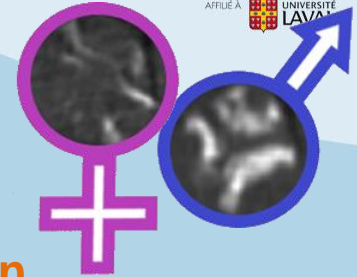



CENTRE DE RECHERCHE
INSTITUT UNIVERSITAIRE
DE CARDIOLOGIE
ET DE PNEUMOLOGIE
DE QUÉBEC

AFFILIÉ À  UNIVERSITÉ
LAVAL

Thank you for your attention